ROSEBUD

1941

EX LIBRIS

THE ROSEBUD

1941

PUBLISHED BY

THE SENIOR CLASS

WATERLOO-GRANT TWP. SCHOOLS

WATERLOO, INDIANA

VOLUME XXVIII

THIS BOOK OF 1941

DEDICATED

TO THE

SPIRITUAL INFLUENCE

OF THE

WATERLOO CHURCHES

AND

MINISTERS

REV. HARRINGTON
Evangelical

REV. THORNE
Methodist

REV. YORK
United Brethren

FERN A. MORR

Secretary

JAMES A. HUSSELMAN

President

GRANT A. KELLEY

Treasurer

BOARD OF DIRECTORS

ADMINISTRATIVE HEADS OF OUR SCHOOL

ALVIN J. SMITH

Waterloo, Indiana, Principal H. S. Valparaiso University B.S., A.B., Purdue University B.S. in Ag. Science and Agriculture.

CHARLES A. OVERMEYER

Waterloo, Indiana, Superintendent University of Chicago PhB., M.A. Social Science.

FACULTY

GRADE SCHOOL

BRUCE GURTNER

Waterloo, Indiana
Tri-State College, Manchester College, 6th Grade, Grade Principal.

NED McINTOSH

Waterloo, Indiana
Manchester College, 5th Grade.

MARGARET HAMMAN

Waterloo, Indiana
Tri-State College, Ball State Teachers' College, Manchester College, 3rd Grade.

MARGARET ANN WISNER

Russiaville, Indiana
Manchester College, 2nd Grade.

MILDRED GETTS

Hamilton, Indiana
Ball State Teachers College, 1st Grade.

CLEO DIRRIM

Hamilton, Indiana
Tri-State College, Ball State Teachers' College, 4th Grade.

EDUCATION MAKES A PEOPLE EASY TO LEAD, BUT DIFFICULT TO DRIVE; EASY TO GOVERN, BUT IMPOSSIBLE TO ENSLAVE.

—Attributed to Lord Brougham

FACULTY

HIGH SCHOOL

GERALD R. ANDREWS

Waterloo, Indiana Central Normal B.S.C., A.B., Indiana State Normal, Terre Haute, Indiana University, Commerce.

PAUL McCLAIN

Waterloo, Indiana Indiana University, A.B., M.A. History, Band.

VIRGINIA BACHTEL

Waterloo, Indiana Indiana Central College, DePauw University B.S.M. Music and Art.

KENNETH DORTON

Hartford City, Indiana, Indiana Central College A.B., Science and Phy. Ed. Dean of Boys.

AUDRA SNYDER

Amboy, Indiana University of Wisconsin, Indiana University A.B. Latin and Math. Dean of Girls.

MARY LYNN DEER

Franklin, Indiana Blackburn College, Purdue University, Kansas State Teachers' College, Franklin College A.B. Home Economics.

HELEN PARKS

Waterloo, Indiana Ball State Teachers' College B.S. English.

MARY LUCILLE WILSON

Fort Wayne, Indiana George Williams College, Chicago, Indiana University B.S., Phys. Ed. and Safety. 7th Grade.

CLARENCE BOWERS

Waterloo, Indiana Ball State Teachers College B.S., Indiana University. Manual Arts, Com. History. 8th Grade.

1941 ROSEBUD STAFF

Advisor ..... Mr. Andrews

Editor ..... Donald Duesler

Assistant Editor ..... Joan Farrington

Advertising Manager ..... Geraldine Husselman

Assistant Managers ..... Lavern Smith
Robert Metcalf
Catherine Fretz

Sales Manager ..... June Krum

Assistant Managers ..... Joan Roush
Bill Jones
Pearl Casselman

Business Manager ..... Helen Kuckuck

Photographer ..... Donna Thorne

Artist ..... Beulah Wing

Calendar ..... Dorsey Roop

Poet ..... Vernon Kohl

Historian ..... George Deetz

Cooperative Help ..... The Rest of the Class of 1941

Paul Bowman
Walter Campbell
Delphia Frick
Dale Gafken
Jack Hire
Meredith Howard
Marna Houser
Lloyd Husselman
David Silberg
Gerald Steckley
George Wheeler

Nonparticipants:

Donald Bunge ..... President

George Martin ..... Vice President

Withdrawals from school:

Marilyn Gushwa

SUPERINTENDENT
SUPERINTENDENT'S OFFICE
AND
OFFICE STAFF

George Martin
Helen Stookey
Barbara Whetsel
Jack Hire

Geraldine Husselman
Superintendent Overmeyer
Kathleen Brandon

SENIORS

THE

SENIOR CLASS

President ..... Don Bunge
Vice President ..... George Martin
Secretary ..... Marna Houser
Treasurer ..... Donna B. Thorne
Poet ..... Vernon Kohl
Historian ..... George Deetz

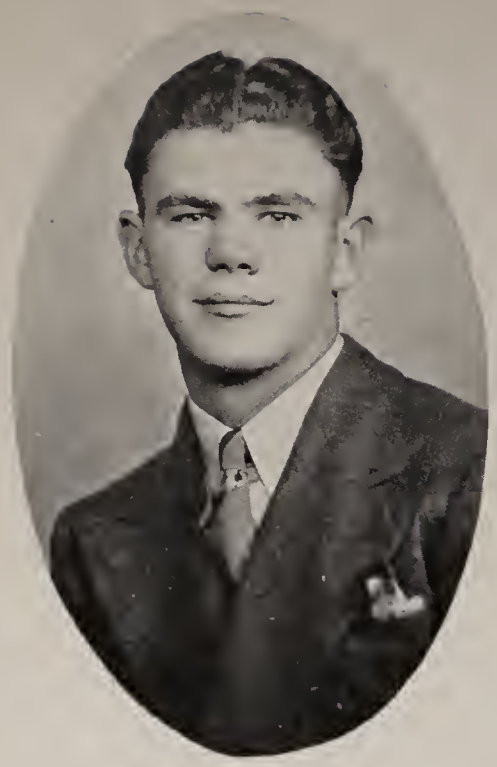

PAUL E. BOWMAN
Auburn Indiana
F.F.A 1, 2 3; Class Play 3.

DON BUNGE
Waterloo Indiana
Basketball 1, 2, 3, 4; Baseball 1, 2, 3, 4; Class President 3, 4; Class Play 3; Track 1, 2; Hi-Y 2, 3; W Club 2, 3, 4; Trail Blazer 3.

PEARL CASSELMAN
Waterloo, Indiana
Butler, Ind. H. S. 1, 2; Waterloo, Ind. H. S. 3, 4.

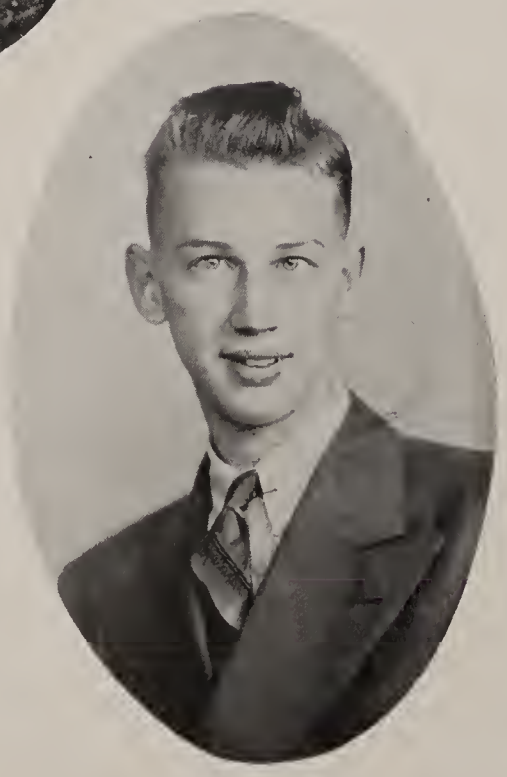

WALTER CAMPBELL
Waterloo, Indiana
Basketball 2, 3, 4; Glee Club 3, 4; Class Play 4; Operetta 4; W Club 4; Trail Blazer 3.

GEORGE DEETZ
Waterloo, Indiana
Glee Club 4; Class President 1; F.F.A. 1, 2, 3; Commercial Club 1, 2, 3; Class Play 3, 4; Dramatic Club 1; Science Club 1, 2.

SENIOR CLASS

FLOWER
Pink Carnation

MOTTO
Sink or Swim

COLORS
Purple and Gold

DON DUESLER

Waterloo, Indiana

F.F.A 1, 2, 3; Student Manager 3, 4; Commercial Club 3; Hi-Y 3; W Club 3, 4; Class Play 3; Operetta 4; Glee Club 1, 2, 3, 4.

JOAN FARRINGTON

Corunna, Indiana

Girl Reserves 1, 2, 3, 4; Class Play 3, 4; Glee Club 1, 2, 3, 4.

CATHERINE FRETZ

Waterloo, Indiana

Dramatics Club 1; Trail Blazer 1, 2, 3; Girl Reserves 1, 2, 3, 4; Home Ec. Club 2, 3; Glee Club 1, 2, 3, 4; Class Play 3.

DALE GAFKEN

Auburn, Indiana

F.F.A. 1, 2, 3.

DELPHIA FRICK

Waterloo, Indiana

Home Ec. Club 1, 2, 3; Glee Club 1, 3, 4; Class Play 4; Operetta 3, 4.

MARYLYN GUSHWA

Corunna, Indiana

Operetta 1, 2, 3, 4; Class Play 4; Girl Reserves 1, 2, 3, 4; Home Ec. Club 2, 3; Commercial Club 3.

JACK E. HIRE

Waterloo, Indiana

Basketball 1, 2, 3, 4; Baseball 3, 4; Glee Club 1, 4; Operetta 1, 4; W Club 3, 4; Commercial Club 3; Hi-Y 2, 3; Librarian 2, 3; Stage Manager 3, 4.

MARNA MARIE HOUSER

Waterloo, Indiana

Fenton, Michigan H. S. 1, 2; Waterloo, Indiana H. S. 3, 4; Girl Reserves 3, 4; Operetta 3, 4; Glee Club 3, 4; Home Ec. Club 3; Commercial Club 3.

MERIDITH JEAN HOWARD

Waterloo, Indiana

Glee Club 1, 2, 3, 4; Girl Reserves 1, 2, 3, 4; Operetta 2, 3, 4; Class Play 4; Home Ec. Club 3; Commercial Club 3.

LLOYD HUSSELMAN

Auburn, Indiana

F.F.A. 1, 2; Commercial Club 3.

GERALDINE HUSSELMAN

Waterloo, Indiana

Glee Club 1, 2, 3, 4; Class Play 3, 4; Office 3, 4; Trail Blazer 2, 3, 4; Girl Reserves 1, 2, 3, 4; Operetta 1, 2, 3, 4; Commercial Club 3; Dramatics Club 1; Typing Contest 3.

VERNON SMITH KOHL

Waterloo, Indiana

Band 1, 2, 3, 4; Orchestra 1, 2; F.F.A. 1, 2; Commercial Club 3; Trail Blazer 3; Science Club 1, 2; Class Play 4; Hi-Y 3; 4-H Club 1, 2; Boy Scouts 1, 2.

ARTHUR WILLIAM JONES

Waterloo, Indiana

Band 1, 2, 3, 4; Orchestra 1, 2; Glee Club 1, 2, 3, 4; Hi-Y 3; Science Club 1, 2; Commercial Club 3; Class Play 3, 4; Operetta 1, 2, 3, 4; Basketball 1, 2, 3; National Music Contest Winner.

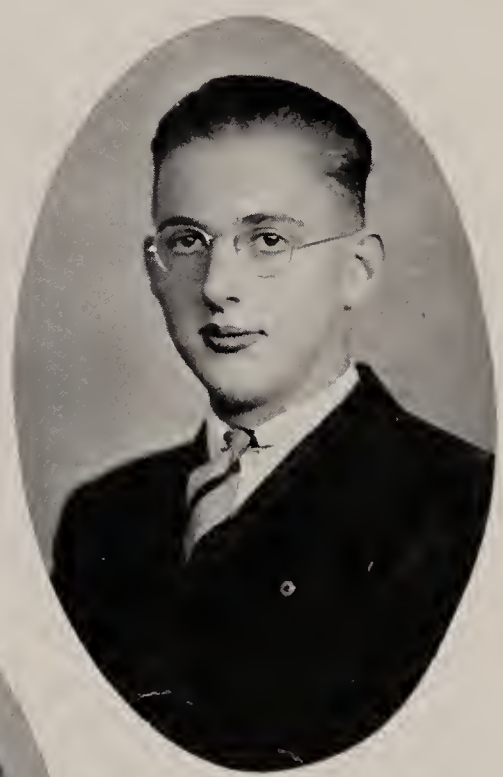

HELEN KUCKUCK

Corunna, Indiana

Band 2, 3, 4; Glee Club 1, 2, 3, 4; Class Play 3, 4; Home Ec. Club 3; Operetta 4.

JUNE KRUM

Corunna, Indiana

Home Ec. Club 1, 2, 3; Band 3, 4.

GEORGE MARTIN

Waterloo, Indiana

Basketball 1, 2, 3, 4; Baseball 1, 2, 3, 4; Hi-Y 2, 3; W Club 2, 3, 4; Librarian 2, 3; Commercial Club 3; Basketball Captain 4.

ROBERT D. METCALF

Auburn, Indiana

F.F.A. 1, 2, 3; Commercial Club 3.

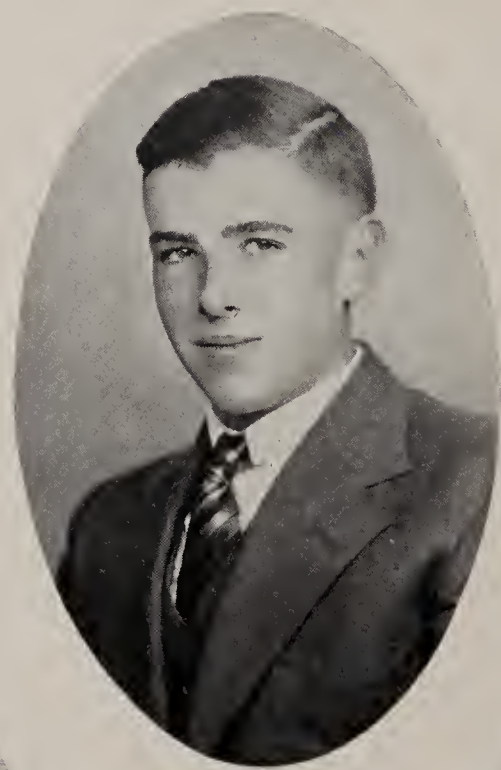

DORSEY ROOP

Auburn, Indiana

Commercial Club 3; F.F.A. 2.

DAVID SILBERG

Waterloo, Indiana

Basketball 1, 2, 3, 4; W Club 2, 3, 4; Glee Club 2, 3; Commercial Club 3.

LAVERN SMITH

Waterloo, Indiana

Band 1, 2, 3, 4; Basketball 1, 2, 3, 4; Glee Club 1, 2, 3, 4; Class President 2; Baseball 1, 2, 3, 4; Track 1, 2; Class Play 3, 4; Operetta 4; Hi-Y 2, 3; W Club 2, 3, 4; Trail Blazer 3.

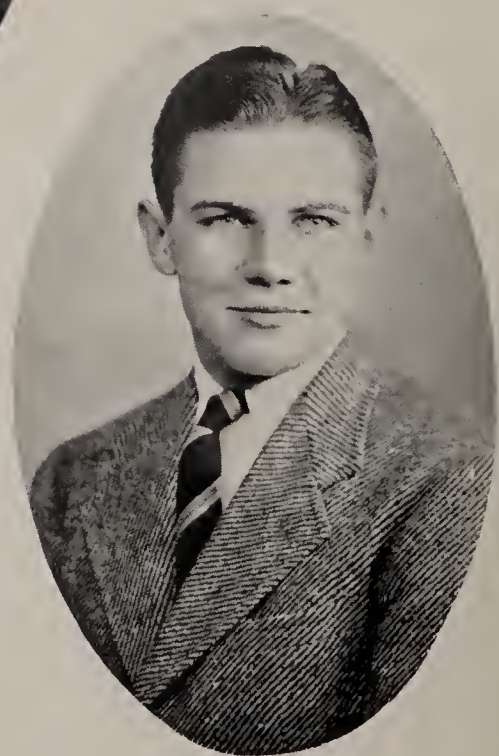

Standing, left to right: Joan Farrington, Vera Lockhart, Reah Reeder, Margaret Heine, Keturah De Long, Ellsworth Triplett, Kenneth DeLong, Jean Thomson, Wava Carper, Isabelle Foote, Lucile Grogg, Agnes Green, John Tomson, Harvey Frain, Paul Bowman, Dorsey Roop, Helen Lockhart, Melva Miser, Myrtle Klug.

Sitting, left to right: Gale Gafken, John Mason, Max Rynearson, Audry Reeder, Lois Farrington, Ruth Bowman, Joe Mason, Doyne Ferris, Johnnie Frain.

GERALD LESTER STECKLEY

Waterloo, Indiana

F.A.A. 1, 2.

GEORGE WHEELER

Auburn, Indiana

Commercial Club 3; F.F.A. 2.

DONNA BELLE THORNE

Waterloo, Indiana

Eaton, Indiana H. S. 1, 2; Waterloo, Indiana H. S. 3, 4; Girl Reserves 3, 4; Trail Blazer 3, 4; Band 3, 4; Commercial Club 3; Class Play 3, 4; Operetta 3, 4; Glee Club 3, 4.

JOAN ROUSH

Waterloo, Indiana

Angola, Indiana H. S. 1, 2, 3; Waterloo, Indiana H. S. 4; Girl Reserves 4; Glee Club 4; Class Play 4; Operetta 4.

BEULAH WING

Waterloo, Indiana

Girl Reserves 2; Home Ec. Club 2; Glee Club 3; Class Play 3; Operetta 2, 3, 4.

SENIORS WHO'S WHO

Bowman	Most Bashful
Farrington	Best Piano Player
Silberg	Tall Stories
L. Husselman	Different
Kuckuck	Most Lkely to Succeed
Deetz	Talks Most
Jones	I Want My Way
Hire	Hottest Temper
Howard	Shy Girl
Fretz	Famous Hair-do's
Duesler	Casanova No. 2
Thorne	Tomboy
Bunge	Girl's Choice
Krum	Best Athlete
Steckley	Biggest Loafer
Roop	Tiny Boy
Wing	Dark Eyes
Roush	Brightest Fingernails
Houser	OOMPH Girl
Kohl	Best Grades for Boys
J. Husselman	Biggest Flirt
Casselman	Most lady like
Frick	First Engaged
Campbell	Woman Hater
Smith	Future Midshipman
Martin	Wittiest Remarks
Wheeler	Handsome Country Boy
Metcalf	Ladies' Man
Gafken	Lady Killer

CLASS WILL

We, the class of 1941, being of unsound and failing health and about to pass out of this sphere of education, in full possession of a crammed mind, well-trained memory, and almost superhuman understanding, and knowing that sooner or later all classes must graduate and putting full faith and implicit trust in the promises of the faculty that we will be a graduated class some time this May but still fully realizing and considering the uncertainties of the frail and transitory life of a senior, do make, publish and declare this instrument as and for our last will and testimony hereby revoking all former or other testamentary dispositions and making void all former wills or promises by us at any time here before May or mayhap carelessly spoken one to another as the thoughtless wish of an idle hour.

ITEM 1

We give and bequeath to superintendent, Mr. Overmeyer, our sincere affection, deepest reverence, hardiest gratitude and the whole unlimited wealth of our eternal memory.

ITEM 2

We give and bequeath to the faculty a sweet and unbroken succession of restful nights, also all the amazing knowledge and startling information that we have imparted to them in our examination papers.

ITEM 3

We give and bequeath to the junior class our well known ability.

ITEM 4

To the Sophomores we give and bequeath and to their heirs and assigns forever, all our stupidity and ignorance.

ITEM 5

To the Freshman class that is to be, we bequeath any over-looked cuds of gum. To the class of 1945 we bequeath our sympathy. While we are still here we feel for them even if we do not reach them. With hearts full of charity and trying to overlook their many faults, we leave to them our vacant chairs and seats, we intrust to them our empty lockers, and generously reserve for them our places at the drinking fountains.

ITEM 6

Individually we bequeath the following:

I, Paul Bowman, will my brisk walk to anyone who can keep up with it,

I, Don Bunge, will my "chawmin" smile and women killing ways to Wayne Kester,

I, Pearl Casselman, will by level head and good common sense to Emogean Goodwin,

I, Walter Campbell, will my tall, awkward appearance to Paul McConnell,

I, George Deetz, will my ability to pretend to have forgotten something I really never knew to LeRoy Hefty,

I, Donald Duesler, want Dan Gratz to take up my funny laugh,

I, Joan Farrington, will my bright ideas to Velma Freed,

I, Catherine Fretz, will my ability to come to school after the last bell and yet be on time, to those who come early,

I, Delphia Frick, will my ability to skip school to Luella Overholt,

I, Dale Gafken, will my beautiful Chevrolet to anyone who can afford to buy gasoline for it,

I, Jack Hire, leave nothing. (He's taking Marna with him),

I, Merideth Howard, will a bottle of bright red fingernail polish to Jean Thompson,

I, Marna Houser, turn my broom and dustpan over to anyone who wants a job,

I, Geraldine Husselman, will my cosmetics to next year's play casts, thinking it might save the school some money,

I, Lloyd Husselman, will my car to Nodine's Junk Yard,

I, Bill Jones, will my license to tease girls to Ellsworth Triplett,

I, Vernon Kohl, will my place on the Honor Roll to Art Fike,

I, June Krum, will, with deepest regret, my great fame and athletic ability to Beatrice Hull who is striving to be my equal,

I, Helen Kuckuck, will my blonde hair to Alice Bowman on the condition that she does not dye it black,

I, George Martin, will my boldness to Ward Sebert,

I, Bob Metcalf, will my beautiful blush to Harold Bowman,

I, Dorsey Roop, will my ability to get along with teachers to Rodney Wing,

I, Joan Roush, will my ability for getting acquainted with boys from "just anywhere" to Marjorie Nelson.

I, Dave Silberg, will my circumference to Dick Lowman,

I, Lavern Smith, leave Joan Farrington (but not for long at a time),

I, Gerald Steckley, will my love for all the teachers, especially Overmeyer, to anyone needing a good grade,

I, Donna Belle Thorne, will all my out-of-town boy friends to whoever wants a date,

I, George Wheeler, will my ability to sing in class to Wendell Broom,

I, Beulah Wing, will my avoirdupois to Joy Buss.

The above will being duly executed this year 1941, in the month of May, Waterloo, Indiana, DeKalb County. Drawn up by,

Catherine Fretz
Beulah Wing

Witness:
G. R. Andrews,
Sponsor.

ANDY AND JOE 1921

SAME OLD GEORGE
"DEETZ" IT BOYS

SENIOR PLAY LEADS

SPRING AGAIN

BEST WE DON'T
MENTION NAMES

CATHERINE FRETZ

HILL BILLY WEDDING

"DINGLE BELL"
THORNE
"PICTURE INC."

XMAS 5th GRADE

SENIOR POEM

CLASS OF '41

Oh, we're the class of forty-one,
And many honors we have won.
We have studied four long years,
And now we have no more fears—
Unless for some unknown reason,
We are detained for another season.

Here are the members of our class,
Some are slow, but most are fast.
We are studious as a rule,
And seldom do we fool—
Except when teacher's away,
Then we have fun all the day.

Don Bunge's the president of our class,
With George Martin helping at the mast.
Marna Houser's the secretary fair,
And of the money D. B. Thorne takes care.
Why Deetz was chosen to write the history,
Seems to us to be a mystery.

There's Campbell and Jones, two fine pals,
And Helen and June, two fine gals.
Farrington from Smith we wouldn't dare part.
For fear of breaking someone's heart.
Hire and Silberg are two B. B. boys,
Who, when they score, bring us joys.

Casselman is a quiet little lass,
And Fretz is of the opposite class.
Roop and Wheeler, each a farmer lad,
And to the group we must add—
Metcalf, Gafken, and Husselman,
And Duesler, Steckley, and Bowman.

Roush and Wing, who love to design,
Those pretty pictures which are so fine.
Howard and Frick, two pretty girls,
Who are as busy as two little squirrels.
Last, but not least, are Gushwa and Jerry,
Who make this class so happy and merry.

—Vernon Kohl '41

UNDERGRADUATES

JUNIOR
SOPHOMORE

FRESHMEN
JUNIOR HIGH

CLASSES

JUNIORS

Ruth Ackerman, Jack Albright, Donna Bainbridge, Betty Baird, Idabelle Bower, Harold Bowman, Kathleen Brandon, Joy Buss, Junior Carroll, Harry Cline, Bill Duncan, Naomi Eberley, Arthur Fike, Jim Fike, Dorothy Goodwin, Daniel Gratz, Agnes Green, LeRoy Hefty, Lowell Howard, Jessie Imhoff, Marie Imhoff, Wayne Kester, Frank Mark, Ronald McIntosh, Bill Myers, Roger Nelson, Luella Overholt; Jackie Rowe, Lois Smith, Maurice Starkey, Helen Stookey, Norva Strow, Jean Thomson, Ellsworth Triplett, Rose Whitbey, Jean Zerkle.

SOPHOMORES

Jack Albright, Dean Arnold, Raymond Bowers, Alice Bowman, Delores Bowman, Jay Childs, Arthur Cobbs, Donald Crooks, Carl Dietrick, Kenneth Drew, Russell Drew, Lois Farrington, Emmajean Girardot, Gail Girardot, Herbert Hoffmeyer, Doris Hollinger, Duane Houser, Bruce Husselman, Ross Johnson, John Kuckuck, Robert Linn, Richard Lowman, Patty Manrow, John Markley, Betty Mullett, Louis Myers, William Myers, Betty Nelson, George Payton, Mary Ross, Dennis Rhul, Max Rynearson, Marilyn Schomberg, Donna Shippy, Mary Shull, Bill Vallance, Rodney Wing.

FRESHMEN

Marjorie Nelson, Russell Badman, Anabelle Diehm, Albert Sattison, Lorraine Carper, James Freed; June Smith, Glenn Wilhelm, Jean Childs, Richard Wilcox, Dorothy Miser, Evelyn Martin, Ward Sebert, Emogene Goodwin, Gladys Zerkle, Wendell Broom, Eldon Howard, Betty Husselman, Beverly Girardot, Clayton Crowl, Mary Cline, Beatrice Hull, Russell Donaldson, Ruth Gump, Helen Jones, Paul LaRowe, Marie Fike, Harold Fike, Phyllis Fluke, Phyllis Carper, Paul McConnell, Emma Williams, Eugene Woolever, Dick Mullett, Emogene Dangler, Imogene Stookey, Jean Fee, Stanley Friend, June Gillespie, Jack Wagner, Velma Freed, Barbara Fox, Robert White, Ethel Ackerman, Bob Duncan, Barbara Whetsel.

EIGHTH GRADE

Robert Bainbridge, Mildred Barnhardt, Eugene Bowman, Betty Carroll, Mary Christlieb, Rosemary Donaldson, Mac Eberley, Richard Fellers, Junior Hilkey, Thomas Hoxie, LaMar Imhoff, Harold Ervin, Aurelia Johnson, Delores Johnson, Harold Johnson, Lennis Lewis, Marilyn Luce, Thomas Muhn, Devon Myers, James Payton, Eugene Roush, Owen Rhul, Donald Smith, Georgia Smith, Joan Smith, Mary White, Madeline Wing, Roy Witt, Marjorie Zerkle, Alice Norris.

SEVENTH GRADE

Rosemary Ackerman, Roma Baird, Donald Bookmiller, Richard Brandon, Beverly Bunge, Dale Bunge, Robert Castator, Donald Geeting, Marvel Dull, Joann Grimm; James Hamilton, Pauline Hill, Jacquline Howard, Junior Hubbart, Susie Ickes, Byron Johnson, Virgil Johnson, Enola Kohl, Juanita Krontz, Betty McEntarfer, Charles Payton, Barbara Richardson, Eugene Richardson, Curtis Roose, Lucille Roose, Clayton Sattison, Barbara Shull, Buddy Smith, Doris Smith, Louise Stookey, George Strock, Merwood Till.

GRADES OUR SCHOOL

CLASSES

SIXTH GRADE

Front row: Thelma Johnson; Eugene Nelson; LeRoy Williams; Junior Geeting; Rosilin Carroll; Anita Rancier; Eva Johnson.

Second row: Doris Weicht; Donna Jean McBride; Mavis Drew; Willidene Crowl; Beverly Duesler; Dale Kohl; Max Fee; Mr. Gurtner.

Third row: Harry Dancer; Garcile Hilkey; Martha Gratz; Betty Frick; Harold Shultz; Don Dangler; Bob Knot.

Back row: John Wing; James Hoxie; Willidean Kepler; Wayne Synesal; Mary Jo Turner; Patricia Dull; Anna Lee Wing.

Absent—Harvey Gingrick; Gail Smith; Floyd Carper.

FIFTH GRADE

Front row: Buddy Baird; Lawrence Roush; Samuel Krontz; Johnny Carper; Richard Kutzner; Jack Dancer; Billy Hubartt.

Second row: Patricia Bowers; Gerald Zerkle; Patricia Miser; Richard Goodwin; Suzanne Luce; Marilyn Morr; Phyllis Gratz; Mr. McIntosh.

Third row: John David Lowman; Ralph Donaldson; Patricia Bowers; Darrell Johnson; Bobby Stanley; Mary Lou Bowman; Carl Rohm.

Fourth row: Frances Parker; Florence Crooks; Betty Krontz; Oscar Christlieb; Dick Lewis; Beverly Bickel; Ellen Louise Fales.

FOURTH GRADE

First row: Marvin Geeting; Leola Johnson; Joan Stuller; Margaret Ann DeLong; Janice Shultz; Raymond Fee; Eugene Williams.

Second row: Barbara Camp; Nondas Hardenbrook; Charlotte Shull; June Smith; Bobby Crooks; Bobby Girardot; Miss Dirrim.

Third row: Douglas Speer; Walter Deetz; David Sterling; Marjorie Stuhl; Evelyn Robinson; Martha Christlieb.

Absent—Patricia Frick.

THIRD GRADE

First row: Richard Myers; Elaine Bowers; Charlotte Camp; Dorothy Smith; Garcile Nelson; Verl Johnson; Donna Jean Johnson; Lenora Whitbey; Richard Walker; Sonia Kuehn.

Second row: David Grimm; Robert Dilgard; Margie Myers; Patsy Lou Cancer; Richard Zerkle; Lewis Gump; Jimmie Sattison; Ronald Boyd; Lucille Carper; Peggy Ross; Miss Hamman.

Third row: Ronald Robinson; Donna Jean Parker; Patricia Freed; George Crowl; Dick Wing; Donald Robinson; Richard Hilkey; Jimmy Crooks; Leonard DeLong; Jane Miser.

SECOND GRADE

First row: Doris Wheeler; Delbert Zerkle; Carol Ann Bunge; Jimmy Pepple; Dean Wing; Marie Bowman; Dorothy Mae Feller; Dorothy Madden.

Second row: Dorcas Parker; Janice Till; Deloris Gump; Richard Baird; Ruth Ann Whitbey; Billy Myers; Phyllis Weicht; Betty Jean Sharkey; Miss Wisner.

Third row: Howard Zerkle; Joe Payton; Mary Lee George; Arlene Dunn; Billy York; Delorse Krontz; Donald Korff; Jimmy Tuttle.

FIRST GRADE

First row: Wayne Shuman; Billy Stuller; Beverly Zerkle; Leonard Johnson; George DeLong; Sandra Crooks.

Second row: Stanley Williams; Eugene Frick; Della Mae Davis; Marjorie Kelley; Janice Brandon; David Dangler;

Third row: Miss Getts; Spanky Fox; Charles Smith; Dale Ackerman; Roscoe Wiggins; Juanita Bowman; Shirley Speer.

ATHLETICS

THREE CHEERS

BOB DUNCAN

MARY SCHULL

JEAN FEE

COACH DORTON

BILL MYERS

DON DUESLER

THE STUDENT MANAGERS

VARSITY TEAM

Front row (left to right): Walter Campbell, Jack Hire, Art Fike, George Martin, Lavern Smith, Coach Dorton.

Back row (left to right): Bill Myers, student manager; Roger Nelson, Jim Fike, David Silberg, Don Bunge, Jack Albright, Don Duesler, student manager; Bill Myers, Ronald McIntosh.

SECOND TEAM

Front row (left to right): Bob Duncan, Jack Wagner

Second row (left to right): Russell Donaldson, Bob Albright, Herbert Hoffmeyer, Russell Drew, Kenneth Drew.

Standing (left to right): Albert Sattison, George Payton, Coach Dorton, John Markley, Glenn Wilhelm.

OUR VARSITY

RONALD McINTOSH

BILL MYERS

ROGER NELSON

JACK HIRE

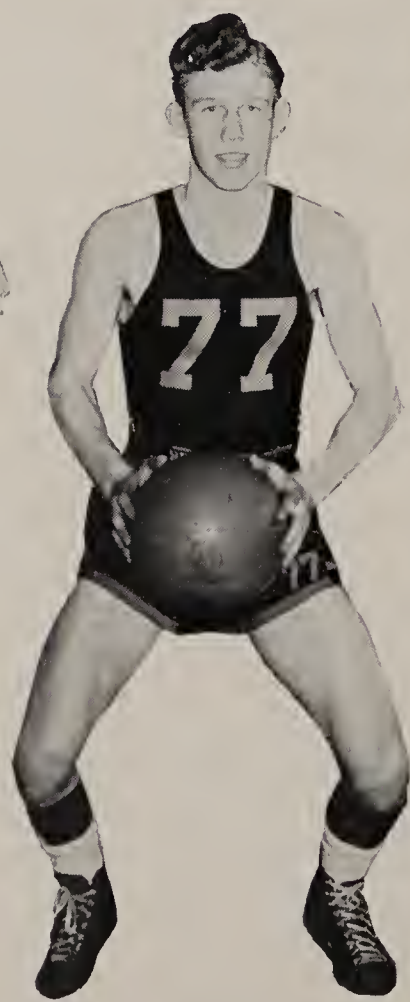

JACK ALBRIGHT

JIM FIKE

OUR VARSITY

DAVID SILBERG

DON BUNGE

ART FIKE

LAVERN SMITH

WALTER CAMPBELL

GEORGE MARTIN

JUNIOR HIGH BASKETBALL

Down in front: Myron Johnson, Eugene Bowman, Bob Knott, Max Fee, Virgil Johnson, Donald Smith.

Standing: Owen Rhul, Harold Johnson, Junior Hilkey, Jim Payton, Dick Fellers, LaMar Imhoff, Mr. McIntosh, Tom Muhn, Roy Witt, James Hamilton, Don Geeting, Curtis Roose, Devon Myers.

BASEBALL TEAM

Front row: Bob Linn, George Martin, Jack Hire, Albert Sattison, Jack Albright, Bob Albright.

Rear row: Coach Dorton, Herbert Hoffmeyer, Russell Drew, Lavern Smith, Kenneth Drew, Ronald McIntosh, Don Bunge.

MUSIC

BAND

GLEE CLUBS

AHEAD OF THE PARADE

GAIL GIRARDOT

RONALD McINTOSH

BEVERLY GIRARDOT

JEAN FOX

JEAN FEE

MARCHING FORMATION

WATERLOO BAND

CLARINETS: Marie Imhoff; Vernon Kohl; Helen Kuckuck; Thomas Hoxie; Marilyn Morr; Eugene Bowman; Willadean Kepler; Beverly Duesler; Patricia Bowers; June Krum.

CORNETS: Bruce Husselman; Donna Thorne; Dean Arnold; Bobby Stanley; Lowell Howard; John Knekuek; Jimmy Hoxie; Bob Knott.

HORNS: Emogene Goodwin; Duane Houser; Marjorie Zerkle; Patricia Dull.

SAXOPHONES: Lois Farrington; Danny Gratz; Betty McEntarfer; Lois Smith; Marilyn Luce.

BARITONES: John Markley; Emmajean Girardot.

TROMBONES: Donna Shippy; Jean Zerkle; Richard Lowman.

BASSES: Lavern Smith; Wendell Broom, absent; Donald Smith, absent.

DRUMS: Wayne Kester; Bob Duncan; Eugene Woolever; Jay Childs.

ALTO CLARINET: Bill Jones.

OBOE: Helen Jones.

FLUTE: Norva Strow.

GLOCKENSPIEL: Barbara Whetsel.

DIRECTOR: Paul McClain.

JR. GLEE CLUB

Front row: L. to R. June Smith; Betty Mullett; Lois Farrington; Emogene Daugler; Beatrice Hull; Barbara Whetsel; Helen Jones; Ethel Ackerman; Phyllis Fluke; June Gillespie.

Second row: L. to R. Betty Nelson; Donna Shippy; Gail Girardot; Mary Schull; Alice Bowman; Beverly Girardot; Barbara Fox; Mary Ross; Bruce Husselman; Dean Arnold; Richard Lowman.

Third row: L. to R. Gladys Zerkle; Jean Fee; Betty Husselman; Evelyn Martin; Imogene Stookey; Dorothy Miser; Imogene Goodwin; Marjorie Nelson; Patty Manrow; Marilyn Schomberg.

Standing: L. to R. Wendell Broom; Eldon Howard; Robert Linn; Eugene Woolever; George Payton; John Markley; Russell Drew; Billy Vallance; Jack Wagner; Bob Duncan.

SR. GLEE CLUB

Front row: L. to R. Ronald McIntosh; Bill Myers; Daniel Gratz; Helen Kuckuck; Lowell Howard; Harold Bowman; George Deetz; Joan Roush.

Second row: L. to R. Agnes Green; Jean Thomson; Catherine Fretz; Beulah Wing; Betty Baird; Helen Stookey; Ruth Ackerman; Joan Farrington; Delphia Frick.

Third row: L. to R. Meridith Howard; Marna Houser; Norva Strow; Marie Imhoff; Dorothy Goodwin; Joy Buss; Jean Zerkle; Marilyn Gushwa; Lois Smith.

Standing: L. to R. Bill Jones; Jack Hire; Don Duesler; Geraldine Husselman; Donna Thorne; Walter Campbell; Wayne Kester; Lavern Smith.

SCHOOL CALENDAR

SEPTEMBER:

2 School to open, but postponed one week because of Polio.
9 Registration day.
12 Senior Sweaters ordered.
13 Freshmen are initiated. FRIDAY.
18 It gets Dorton, Overmeyer, McIntosh and Andrews—also DeLong.
26 Class sweaters arrived—WHOOPEE.
28 Back to Standard Time.

OCTOBER:

2 World Series started.
3 Still Series.
4 Etc.
24 No school. Teacher's Institute.
25 Ditto.
28 Seniors go to Fort Wayne to have their pictures taken.
29 Back to school after the brief vacation of one day.
30 Pranks again. Hallowe'en!
31 Senior picture proofs—don't tell me I look like that.

NOVEMBER:

2 Proofs returned. Just wait.
4 BASKETBALL!!! Season tickets go on sale.
5 The first time it happened and a lot said it couldn't. Someone wins, someone loses. ELECTION.
6 Republicans haven't much to say.
7 "Hillbilly Wedding" in Gym.
8 Ditto. Wolf Lake there, the answer is NO.
11 Armistice Day speech by Dr. Gowa, on "Hitler and Germany".
13 College conference in Auburn.
15 Another game; another NO.
20 YES, YES—Varsity and Seconds.
21 THANKSGIVING.
22 Vacation.
25 Snow. First big one.
27 Senior Class Play.
28 What! Thanksgiving again?

DECEMBER:

3 Senior girls attend the Minerva Club.
4-6-7 NO, NO, NO.
10 Grade Operetta.
13 FRIDAY AGAIN. YES. Maybe our luck will turn.
20 Christmas Program in Gym.
21 Vacation starts.
25 (What did you get?)
30 Back to school—vacations are so short.

JANUARY:

1 Vacation.
2 Noses to the wheel again.
3 YES. Prospects look better.
7-8 Pictures taken for the 1941 Annual.
10 YES. Leo went down.
15 Measurements for caps and gowns.
17 No.
18 YES. Kendallville lost.
22 YES.
23 Special Assembly. Rev. Thorne and Harrington spoke.
28 Ditto.
29 Fremont fell to defeat.
31 Ashley bowed down to us.

FEBRUARY:

2 Ground Hog Day. No shadow.
5 NO. We can't do it all time.
8 Garrett's railroaders lost the Victory Bell—WE'VE GOT IT.
10 Celebration.
12 Lincoln's Birthday.
14 Comic valentines. And we lost again.
21 YES. Up again.
24 American Legion Banquet.
27 Sectional Tourney starts.
28 Lost out the first game when we played Butler.
29 Auburn won the Sectional.

MARCH:

6 High School Operetta.
8 Regional North Side Ft. Wayne.
15 Kokomo takes Super-Regional.
20 N. E. C. C. C. Contest at Fremont. And we didn't win a thing.
21 Last day for hot lunches.
22 The Hatchets are the Champs.
24 P. T. A. Meeting.
28 Indoor Carnival for the band. Beulah Wing elected Queen. More fun.

APRIL:

1 April Fool's Day.
2 Junior Play.
4 Dummy Annual went to Printers.
Safety Lecture, State Police.
5 Band Winners to Laporte.
9 Jr. High Skating Party. (More fun)
11 Good Friday.

MAY:

9 Junior-Senior Reception. (What time did you get in??)
13 Annuals come out.
16 Last day for Seniors?? They hope!!!
18 Baccalaureate.
21 Commencement.
22 School Picnic.
23 School is OUT.

THE SENIOR CLASS

WISHES TO THANK

ALL OF YOU WHO

HAVE HELPED TO

MAKE THE 1941

"ROSEBUD" A SUCCESS

STUDENTS

ADVERTISERS

COMMUNITY

THE 1941 STAFF

BUILDING CUSTODIANS

GEORGE DELONG

FRANK SCHOMBERG

Photographs

By

CRON

THE CRON STUDIO

FORT WAYNE

INDIANA

This is a "Danville Plan Book"

By

DANVILLE ENGRAVING CO.

DANVILLE, ILLINOIS

Best Wishes to the Class
of 1941 from

Minnie George
Beauty Shoppe

Waterloo, Indiana

WATERLOO HARDWARE
Headquarters for
Fishing Tackle, Ammunition, Frigidaires
Speed Queen Washers
Burdsal Paints and Varnishes
Phone 109

Compliments to the Class
of 1941
From

Waterloo Telephone
Exchange

Home Killed Meats
Groceries

Bower's Grocery

Phone 178
Always Open

NORTHERN INDIANA
PUBLIC SERVICE COMPANY
Angola, Indiana

Waterloo
Canning
Factory

Russell Eberly,
Prop.
Phone 242

The Texaco
Service Station

Let Us Marfax
your Car

Jim Duncan

Waterloo Lumber Co.
Always at Your Service
LUMBER and COAL

COURTESY
OF
WATERLOO
LIONS CLUB
Waterloo Indiana

THIMLAR

Standard Service

Compliments
to
The Class of '41

Harry A. Eberly

Raw Furs
Hides
Pelts
Wool

Phone 146

Waterloo, Ind.

Congratulations
to the
Class of '41

BACHTEL'S

Super Service Station

CONGRATULATIONS
to the
CLASS
1941

THE LOWMAN COMPANY

This Space Donated by

Well Wishing Friends

of the 1941 Class

COMPLIMENTS
OF

WATERLOO
SUPER
SERVICE

COMPLIMENTS
OF

RUSSELL DUNN

Postmaster and

The Postal Employees

To the 1941 Class
"Always be American"

Hager and Parkinson

I. G. A. Store

Waterloo Indiana

Howard's Shell Station

Car Washing
Greasing
General Service

Compliments
to the
Class of '41

I. J. Broom

WATERLOO MILLS

Manufacturers of
High Grade Flours
and Feeds

COMPLIMENTS OF

Grueter's Home Store

Little Elf Foods

COMPLIMENTS

Green Parrot Cafe

Waterloo, Indiana

D. L. LEAS

Dry Goods
Clothing
Shoes
Grain - Seeds
Wool

CONGRATULATIONS
to
THE CLASS OF '41

Fee Barber Shop

Waterloo, Indiana

Compliments of

Sherburn's Service Station

HAMILTON & SON

Drugs — School Books

Wallpaper Paint
Fountain Service

Phone 69 Waterloo, Ind.

COMPLIMENTS

OF

FEE'S CAFE

Compliments

Rose's Marathon Service Station

Waterloo, Ind.

Waterloo Cleaners

Dry Cleaning, Pressing,
Alterations, Repairing,
Hats Cleaned and Blocked

Call For and Delivery Service

When in Waterloo Visit Your

KROGER STORE

Live Better for Less

Chas. Mayne, Mgr.

CONGRATULATIONS
SENIOR CLASS OF 1941

FRANK ADLER

General Insurance

Smith's Restaurant

Hot Lunches
Soft Drinks
Candy
Waterloo, Ind.

COMPLIMENTS OF

Hettenbaugh's Grocery

The Golden Rule Place

WATERLOO DAIRY

Full Line of Dairy Products

PHONE 99

Waterloo, Indiana

CONGRATULATIONS

to the

SENIOR CLASS OF

1941

THE

SINCLAIR DEALERS

Paul Whetsel

Sinclair Distributor

DENVER P. KOGIN

Plumbing
Heating
Sheet Metal
Roofing Spouting

Waterloo, Ind.

Compliments of

WID'S

SERVICE

C. O. SPEER & SON

INSURANCE SERVICE

CONGRATULATIONS

TO THE

SENIOR CLASS OF 1941

WATERLOO HOTEL-CAFE

Clean Rooms

Eats — Drinks

Waterloo, Ind.

Compliments of

SILBERG'S CAMP

Waterloo, Ind.

CONGRATULATIONS TO

CLASS OF 1941

Bookmiller Coal Co.

Waterloo

Compliments of

Phelps

Funeral

Service

Waterloo, Ind.

W. C. Tatham

Ford Dealer

Phone Waterloo

254

Garrett 10

Norge and Gibson

Refrigerators

and

Apex Electrical

Appliances

COMPLIMENTS OF

CITIZENS STATE BANK

Waterloo, Indiana

General Medicine
Glasses Fitted

E. A. ISH, M.D.

Office Phone 230-2
Res. Phone 230-3

Waterloo, Ind.

See the

GIFT STORE

at

AUBURN

BEIDLER'S

COMPLIMENTS OF

National 5c and 10c Store

Auburn, Indiana

Save money on your fertilizer. Insist on the Best. Specify

T. C. Brand

(Tenn. Corp.)
Distributed by

EARL HUSSELMAN

Auburn, Ind.

Compliments of

LEWIS W. POORE

JEWELER

Auburn, Ind.

Compliments of

the

Boston Store

Auburn, Ind.

Best Wishes
to
The Class of '41

Davis Studio

Auburn, Ind.
Phone 110

Gifts for All
Occasions

LITTLE'S

Jewelry Store

Auburn, Ind.

CONGRATULATIONS

STAMAN DRUG CO.

The Rexall Store

Auburn, Indiana

COMPLIMENTS OF

SWARTZ SUPER MARKET

Auburn, Indiana

Rohm Chevrolet, Inc.

219 N. Main

NEW
AND
USED
CARS

COMPLETE SHOP AND
BODY SERVICE

Auburn, Ind. Phone 93

Compliments to
the Class of '41

Ralph Duesler

Stock Dealer
Waterloo

Phone 602

General Trucking
by

MARTIN CHRISTLIEB

Auburn, Ind.

Phone 707-3

SWANK FUNERAL HOME

24-Hour Ambulance Service

Telephone 56

Ashley, Ind.

COMPLIMENTS OF

KLINK FUNERAL HOME

Angola, Indiana

HOUSE

OF

HARTER

ATHLETIC EQUIPMENT

GOSHEN, INDIANA

The Eat Restaurant

Angola, Ind.

COMPLIMENTS TO WATERLOO CLASS OF 1941

Garns Candy Company

Phone 175W 414 S. Main St.

Auburn, Indiana

Congratulations to Class of 1941 from

Jessie Prickett Hat Shop

VAN CAMP MILK CO.

Angola, Indiana

COMPLIMENTS TO THE SENIOR CLASS FROM THE

Methodist Church

RANSBURG BROS.

Pleasant Lake
The Big Store in a Small Town

Women's Clothing
Men's Wear
Rugs, Dry Goods, Shoes

Men's, Women's, Children's SHOES

Pumps and Ties—Low and High Heels

AAAA to EEE Widths
Expertly Fitted by X-Ray

NEBELUNG SHOE STORE, Inc.

Auburn, Indiana

Co-operate Participate

Owned and Controlled by
Member Patrons

DEKALB COUNTY FARM BUREAU
CO-OPERATIVE ASSOCIATION,
INC.

AUBURN, INDIANA

Co-operation is the only game where everyone wins

Compliments
to the
Class of 1941

Hire Beauty Shoppe

Compliments
to the
Class of 1941

Bernice Wise Beauty Shop

VOSS BARBER SHOP

COMPLIMENTS
TO THE
CLASS OF 1941

First United Brethren Church of Waterloo

TRI-STATE COLLEGE

Angola, Indiana

B.S. Degree in 2¼ years in Aeronautical, Chemical, Civil, Electrical, Mechanical and Radio Engineering.
B.S. Degree in 2 years in Accounting and Business Administration.
Short (Diploma) courses in Drafting and Surveying.
Fall quarter begins September 22, 1941.
Catalogue mailed on request.
Address:

Registrar
Tri-State College
Angola, Indiana

LANDY'S

MEN'S WEAR

Third Door North of Hotel

Auburn, Indiana

COMPLIMENTS OF

TO PARTS

ny Buy New
en Used will
Do"
Phone 105

aterloo, Ind.

Kendallville
Laundry and Dry Cleaning Company

Service coming to you Mon. and Thurs.

npliments to

the

Class of 1941

LYRIC THEATRE

Compliments of

Maxton's Chevrolets

Butler, Ind.

Compliments of

J. J. NEWBERRY CO.

Auburn, Ind.

Compliments of

WEINERT'S

Shoes for the Entire Family

Widths
AAAA to EEE

Auburn, Indiana

"We Fit Feet"

DONATED

"We are Pleased to Sell and Sell to Please"

Master Bakery

Henderson & Beerbower

CITY MARKET

GROCERIES and MEATS

Phone 393 and 394 W 7th St.

FOR FINE LUNCHES
Go to

GRIMM'S

CANDY - SOFT DRINKS
Tobacco

Meet Me at

HUBBARD'S DRUG STORE

Auburn, Indiana

R. L. HOLBEN AUTO CO.

CHRYSLER - PLYMOUTH

"Our Reputation is Your Protection"

Phone 55W — Auburn, Indiana

BOY! OH, BOY!

Owned ar
Mem

DEKALB COUN
CO-OPERATI

Superintendent
Charles A. Overmeyer
Age? ——1912

Waterloo Farmers
Equity Exchange

Compliments to the Class of
1941

CHOOSE
YOUR HIGHWAY

Traveling over the International highway towards a career in business is a pleasant and profitable experience.
Graduates of International can look back on a year of pleasant memories as to school life and can, with their efficient training, look forward to the future with confidence.

INTERNATIONAL
COLLEGE

"School of Commerce"

1889 52nd Year 1941

Fort Wayne, Indiana

Enrollment Limited to High School Graduates

AFTER THE GAME

Whether
Basketball, Baseball or Tennis
We'll meet you at

DAVIDSON'S
CONFECTIONERY

WATERLOO, INDIANA

PEARL DRESS SHOP

Quality Clothes at
Popular Prices

Main and South Phone 157

Auburn, Indiana

Say It With Flowers

The Tombow Floral Co.

Corner Green and Elm Street

Flowers - Plants - Trees - Shrubs

Phone 68 Butler, Ind.

CORBIN'S AUTO PARTS

"Why Buy New when Used will Do"

Phone 105

Waterloo, Ind.

Compliments of

Kendallville Laundry and Dry Cleaning Company

Service coming to you Mon. and Thurs.

DUNN BROS.

McCormick-Deering Farm Machines and Implements

"Good Equipment Makes a Good Farmer Better"

PHONE 51

Compliments to the Class of 1941

LYRIC THEATRE

"Always a Good Show"

10c — 20c

Compliments of

Maxton's Chevrolets

Butler, Ind.

LEVAY and SNYDER

Mimeograph and Shaw-Walker Equipments and Supplies

Ft. Wayne, Ind.

COMPLIMENTS TO THE CLASS OF 1941

St. Paul Evangelical Church

How Is Your

INSURANCE

Protection?

FERN A. MORR

Phone 169 Waterloo, Ind.

The Waterloo Press

Founded 1859

BREEZY HILL DAIRY

MILK AND CREAM

Cottage Cheese and Chocolate Milk

Phone 204

John Beard, Prop.

PRINTING . . .

Sound managerial policies and long successful experience have provided us with sufficient equipment, adequate personnel, and ample resources to render dependable service as artists and makers of fine printing. That you will be secure from chance is our first promise.

★ ★ ★

THE BENTON REVIEW SHOP

School and College Printers

FOWLER, INDIANA

★ ★ ★

Home of 20th Century Workbooks

AUTOGRAPHS

AUTOGRAPHS

AUTOGRAPHS